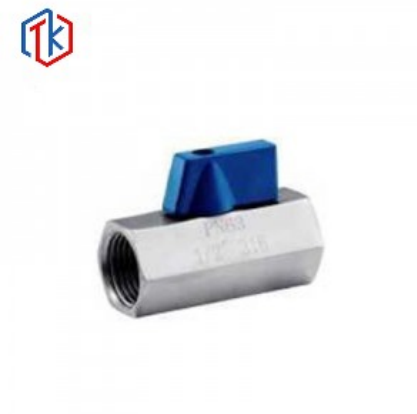

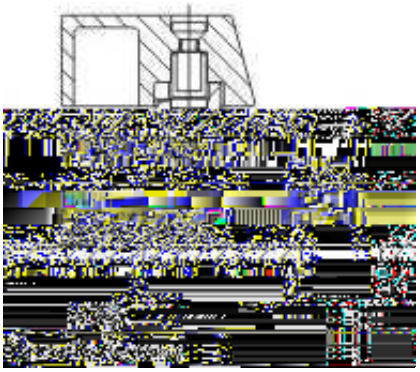

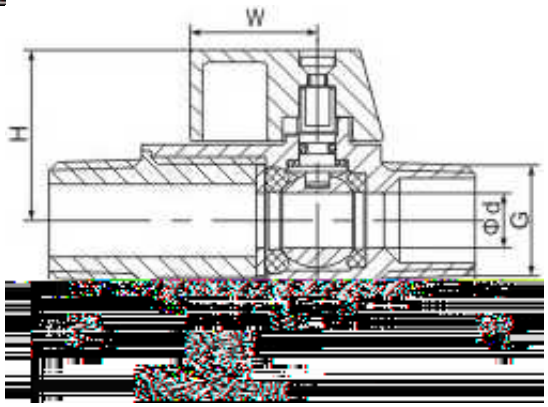
W
H
Φd
G

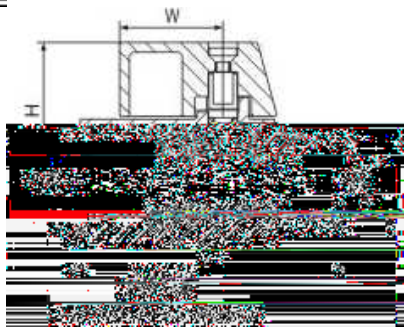
W
H